

# VikingCloud Asgard Platform™

Providing continuous cybersecurity and compliance.

Alexander Norell, Global Security Architect

October 2022

# | Agenda

Data Security

**Here's  
what we'll  
be covering.**

---

The Challenge

---

VikingCloud Asgard Platform

---

Compliance Validation

---

Managed Security Services

---

Questions

PCI Security Standards Council Europe Meeting

---

# The Challenge.

# Merchant Complexity

VIKINGCLOUD™

EXAMPLE SCENARIO

## BURGERS

REMOTE SITE

## THE PROBLEM

# The Security Problem For a Typical Small Business

- No updates or patching
- No employee training or education
- Network unprotected
- Online presence unprotected

**51%** Of small businesses have customer card data on their devices

**60%** Of small businesses that are hacked suffer bankruptcy

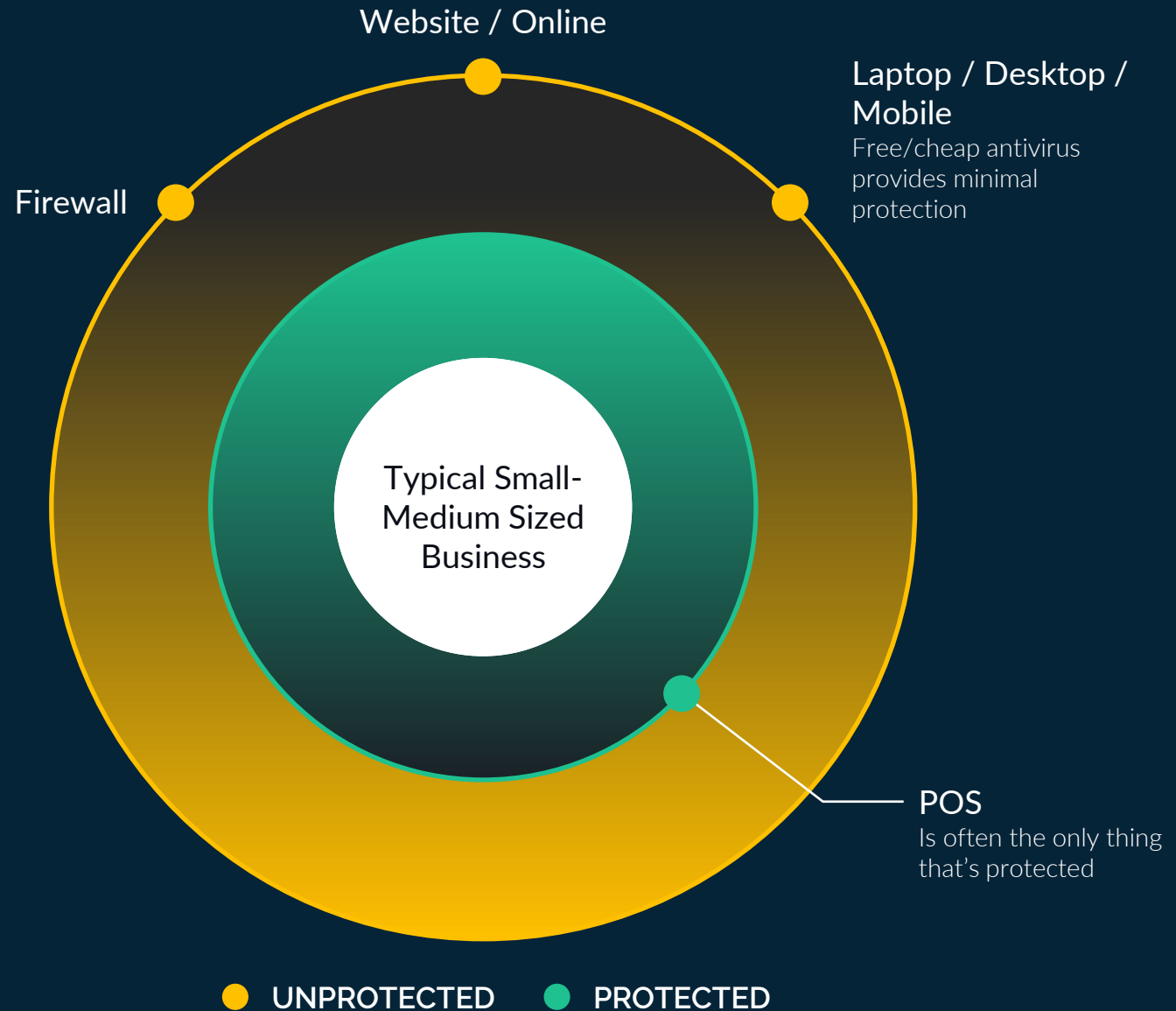

# Problems Businesses face when Managing Security and Compliance

## Technology Sprawl

Too much unmanaged technology

## Alert Fatigue

Overwhelming alert volume

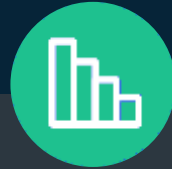

## Workforce Shortage

Insufficient quantity, and quality, workforce

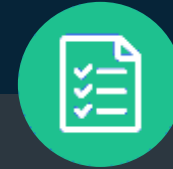

## Multiple Compliance Mandates

Duplicating effort across compliance mandates

## Breach Risk

High risk of breach

# | Cloud-Native, Security + Compliance in One Platform

## Asgard Platform™

Integrated Platform

Elite Threat Hunting  
and Response Team

THOR

Data Rich System

AI / ML  
Enabled

Scalable  
Model

4M  
businesses

# Easy Navigation and Accessibility

- Endpoints:** A line chart showing Incidents (red) and Compliance (blue) from Jan to Dec. The Y-axis ranges from 0 to 1000.
- Attacks:** A bar chart showing Prevented (blue) and Mitigated (green) attacks from Jan to Dec. The Y-axis ranges from 0 to 250.
- Summary Cards:**
  - 234 Prevented Attacks
  - 7493 Protected Endpoints
  - 6 Endpoints w/ Incidents
  - 213 Mitigated Attacks
  - 7500 Licensed Endpoints
  - 1023 Endpoints out of compliance
  - 23 Action Required Attacks
  - 512 Unprotected Endpoints
  - 186 Minutes Downtime in last week
- Security Status:** A gauge showing a 6.54 Rating.
- Actions Required:**
  - Remediate Incident on CORP0003
  - Upgrade 1023 computers to EDR version 1.2
  - Upgrade 645 computers to AV version 2.0
- Recent News:**
  - New Trojan Malware DuckGeese targets
  - New Vulnerability In Exchange version 2012
  - Ransomware affects City of New Orleans
  - EDR agent version 1.2 released
  - License renewal due in 59 days
- Reports:** Weekly Scan Report, Incident Report, Compliance Report (with XLS/PDF download options).
- EDR Version & AV version:** Two pie charts showing version distribution.

Easily transfer between Assessments and security-focused functionality

# Dashboard Customization

**Sponsor dashboard**  
Viking Cloud

DASHBOARD | MERCHANTS | SITES

**1765**  
MID's enrolled

**43%**  
Registered  
[VIEW](#)

**59%**  
Logged in  
[VIEW](#)

**62%**  
Compliant  
[VIEW](#)

**57%**  
Scan compliant  
[VIEW](#)

**68%**  
SAQ completed  
[VIEW](#)

**Overall compliance**

Pass  
Fail  
Expired  
Incomplete

**25%**  
Fail

**Assessment status**

A  
B  
B-IP  
C

0 100 200 300

Pass Fail Expired Incomplete Not Started

**Compliance trend**

400  
300  
200  
100  
0

January February March

Total count Compliant

**Merchant activity trend**

400  
300  
200  
100  
0

January February March

Added Registered Logged In Closed

**Scan status**

Pass  
Fail  
Expired  
Incomplete

**25%**  
Pass

**Merchant by level**

Level 1  
Level 2  
Level 3  
Level 4

**Includes light-on-dark color scheme option**

DARK MODE

PCI Security Standards Council Europe Meeting

---

# Compliance Validation.

# Assessment Dashboard – Senior-Level

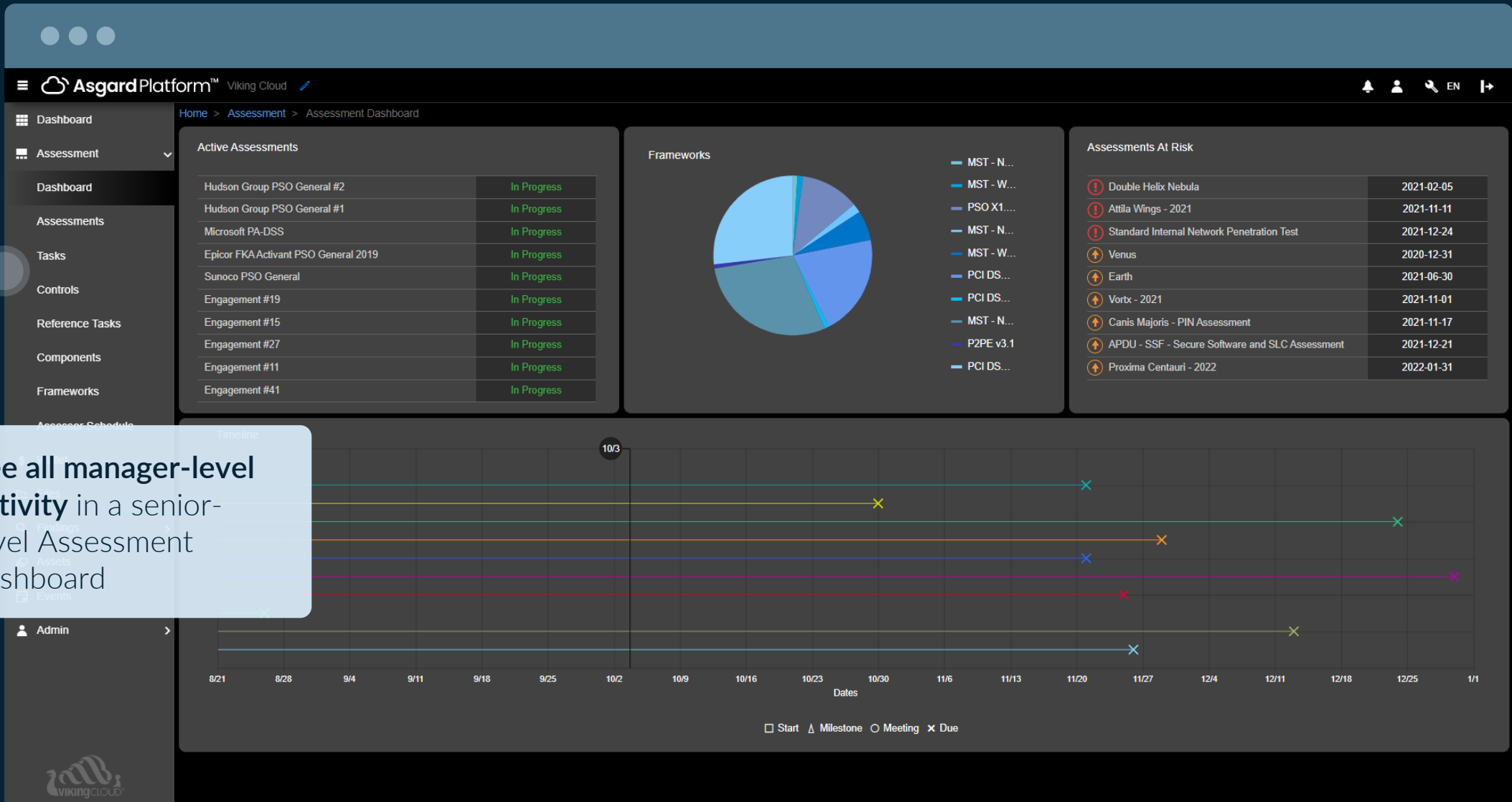

# Assessment Dashboard – Track Status

Name	Description	Start	End	Status	Assigned Risk	Framework	Tags	Tasks	Task Progress	Project ID
Brian Demo Account		2022-07-21	2022-12-31	▶		PCI DSS 3.2.1			0% (0/227)	
2022 Pluto Assessment		2022-04-14	2022-12-31	▶▶		MST - Network Penetr			0% (0/4)	
2022 Milky Way Assessment		2022-04-14	2022-12-31	▶▶		MST - Network Penetr...			0% (0/4)	
Standard External Web Ap...		2022-01-03	2022-01-08		MEDIUM	MST - Web Applicato...			0% (0/8)	
Standard Internal Network ...		2021-12-20	2021-12-24	○	CRITICAL	MST - Network Penetr...			75% (3/4)	
Standard External Network		2021-12-15	2021-12-26	●	HIGH	MST - Network Penetr...			100% (4/4)	
Deloitte - 2021	Report On Compliance - L...	2021-11-30	2021-12-18	○	MEDIUM	PCI DSS 3.2.1			15% (28/190)	
T Tauri - 2022	Data Privacy - Privacy Im...	2021-11-30	2022-03-25	○	LOW	Data Privacy - Privacy ...			0% (0/13)	
Proxima Centauri - 2022	HIPAA Assessment	2021-11-30	2022-01-31	○	HIGH	Risk Assessment - HIP			4% (5/131)	
Vega - 2022	SSF - Secure SI.C Assess...	2021-11-30	2022-01-29	○	LOW	PCI - SSF - Secure SI...			5% (2/37)	
Vega Supercluster - 2021	Report on Compliance	2021-11-01	2021-12-31	○	HIGH	PCI DSS 3.2.1			8% (14/173)	

The table includes a 'Status' column with various icons (▶, ▶▶, ||, ○, ●) and a 'Task Progress' column with percentage and count indicators. A callout box points to the 'Status' column header.

Overview of all active and past Assessments – drill down to task progress

# Assessment Dashboard – Assessment Tasks

**Tasks By Status**

Status	Count
Pending	26
In Review	1
Completed	4
Rejected	3

**Due:** 2020-07-31

**Rejected Tasks:** 3

**Complete:** 12%

**Monitor Task management status per Assessment framework**

# Assessment Dashboard – Findings & Reports

Export Assessment Findings – Export findings in CSV format for aggregation

Download Assessment Reports

Title	Category	Type	Priority	Custom Priority	Severity	Created	CSV
Apache Web Server Detection	Information Disclosure	Default	INFO		INFO	2024-12-25 05:44:45	N/A
VNC Server Using Default Credentials	Default	Default	MEDIUM		MEDIUM	2024-12-25 05:46:41	N/A
Distributed Ruby (dRuby/DRb)	Default	Default	CRITICAL		CRITICAL	2024-12-25 06:06:25	CVE-2021-1839
Default Shell (bash) is available	Default	Default	CRITICAL		CRITICAL	2024-12-25 06:08:25	CVE-2024-42887
SQLi (Time Based) Engine with Default Credentials	Default	Default	INFO		INFO	2024-12-25 06:08:10	N/A
SQLi (Weak MAC Algorithm) Supported	Traversal	Default	LOW		LOW	2024-12-25 06:06:07	N/A

This close-up shows the 'FINDINGS' table header and the first few rows. A circular icon with a document symbol is highlighted, indicating the export functionality.

Title
Apache Web Server Detection
VNC Server Using Default Credentials
Distributed Ruby (dRuby/DRb)

This close-up focuses on the top right corner of the dashboard, showing a download icon (a downward arrow) and other utility icons like a bell, user profile, and settings.

# Assessment Dashboard – All Tasks

**Tasks**

#	Task	Description	Organization	Assessment	Type	Response	Status	Customers	Assessors	Due Date	Priority
118	Executive Summary ...		CM_DemoCustomer	PCI Assessment - 2020	DOCUMENT		Pending	CM_Demo...	CM_DemoAssessor		HIGH
100	Executive Summary ...		CM_DemoCustomer	PCI Assessment - 2020	DOCUMENT		Pending	CM_Demo...	CM_DemoAssessor		HIGH
227	Executive Summary ...		CM_DemoCustomer	PCI Assessment - 2020	DOCUMENT		Pending	CM_Demo...	CM_DemoAssessor		HIGH
101	Executive Summary ...		CM_DemoCustomer	PCI Assessment - 2020	DOCUMENT		Pending	CM_Demo...	CM_DemoAssessor		HIGH
234	Executive Summary ...		CM_DemoCustomer	PCI Assessment - 2020	DOCUMENT		Pending	CM_Demo...	CM_DemoAssessor		HIGH
228	Executive Summary ...		CM_DemoCustomer	PCI Assessment - 2020	DOCUMENT		Pending	CM_Demo...	CM_DemoAssessor		HIGH
162	Access Control Confi...		CM_DemoCustomer	PCI Assessment - 2020	DOCUMENT		Pending	CM_Demo...	CM_DemoAssessor		HIGH
155	End-user Messaging ...		CM_DemoCustomer	PCI Assessment - 2020	DOCUMENT		Pending	CM_Demo...	CM_DemoAssessor		HIGH
171	Shared Accounts,		CM_DemoCustomer	PCI Assessment - 2020	DOCUMENT		Pending	CM_Demo...	CM_DemoAssessor		HIGH
170	Background Check P...		CM_DemoCustomer	PCI Assessment - 2020	DOCUMENT		Pending	CM_Demo...	CM_DemoAssessor		HIGH
154	Key Management Pol...		CM_DemoCustomer	PCI Assessment - 2020	DOCUMENT		Pending	CM_Demo...	CM_DemoAssessor		HIGH
117	Time Server Configur...		CM_DemoCustomer	PCI Assessment - 2020	DOCUMENT		Pending	CM_Demo...	CM_DemoAssessor		HIGH
190	Authorization For Mo...		CM_DemoCustomer	PCI Assessment - 2020	DOCUMENT		Pending	CM_Demo...	CM_DemoAssessor		HIGH
202	System Components ...		CM_DemoCustomer	PCI Assessment - 2020	DOCUMENT		Pending	CM_Demo...	CM_DemoAssessor		HIGH
328	Log File Backup Proc...		CM_DemoCustomer	PCI Assessment - 2020	DOCUMENT		Pending	CM_Demo...	CM_DemoAssessor		HIGH
112	Executive Summary ...		CM_DemoCustomer	PCI Assessment - 2020	DOCUMENT		Pending	CM_Demo...	CM_DemoAssessor		HIGH
172	Data Flow Diagram(s),		CM_DemoCustomer	PCI Assessment - 2020	DOCUMENT		Pending	CM_Demo...	CM_DemoAssessor		HIGH
182	Access Control List,		CM_DemoCustomer	PCI Assessment - 2020	DOCUMENT		Pending	CM_Demo...	CM_DemoAssessor		HIGH
239	Risk Assessment - Pr...		CM_DemoCustomer	PCI Assessment - 2020	DOCUMENT		Pending	CM_Demo...	CM_DemoAssessor		HIGH
250	Evidence of Identifica...		CM_DemoCustomer	PCI Assessment - 2020	DOCUMENT		Pending	CM_Demo...	CM_DemoAssessor		HIGH
251	Executive Summary ...		CM_DemoCustomer	PCI Assessment - 2020	TEXT		Pending	CM_Demo...	CM_DemoAssessor		HIGH
268	Workstations,		CM_DemoCustomer	PCI Assessment - 2020	DOCUMENT		Pending	CM_Demo...	CM_DemoAssessor		HIGH
336	FIM/Change-Detection,		CM_DemoCustomer	PCI Assessment - 2020	DOCUMENT		Pending	CM_Demo...	CM_DemoAssessor		HIGH
337	Back Up and Securel...		CM_DemoCustomer	PCI Assessment - 2020	DOCUMENT		Pending	CM_Demo...	CM_DemoAssessor		HIGH
343	Terminated Employee...		CM_DemoCustomer	PCI Assessment - 2020	DOCUMENT		Pending	CM_Demo...	CM_DemoAssessor		HIGH

1 - 25 of 253 items

Assign new Tasks, collaborate and monitor progress

PCI Security Standards Council Europe Meeting

---

# Managed Security Services.

# Managed Security

Integrated security, compliance, managed broadband and cellular failover into a single platform.

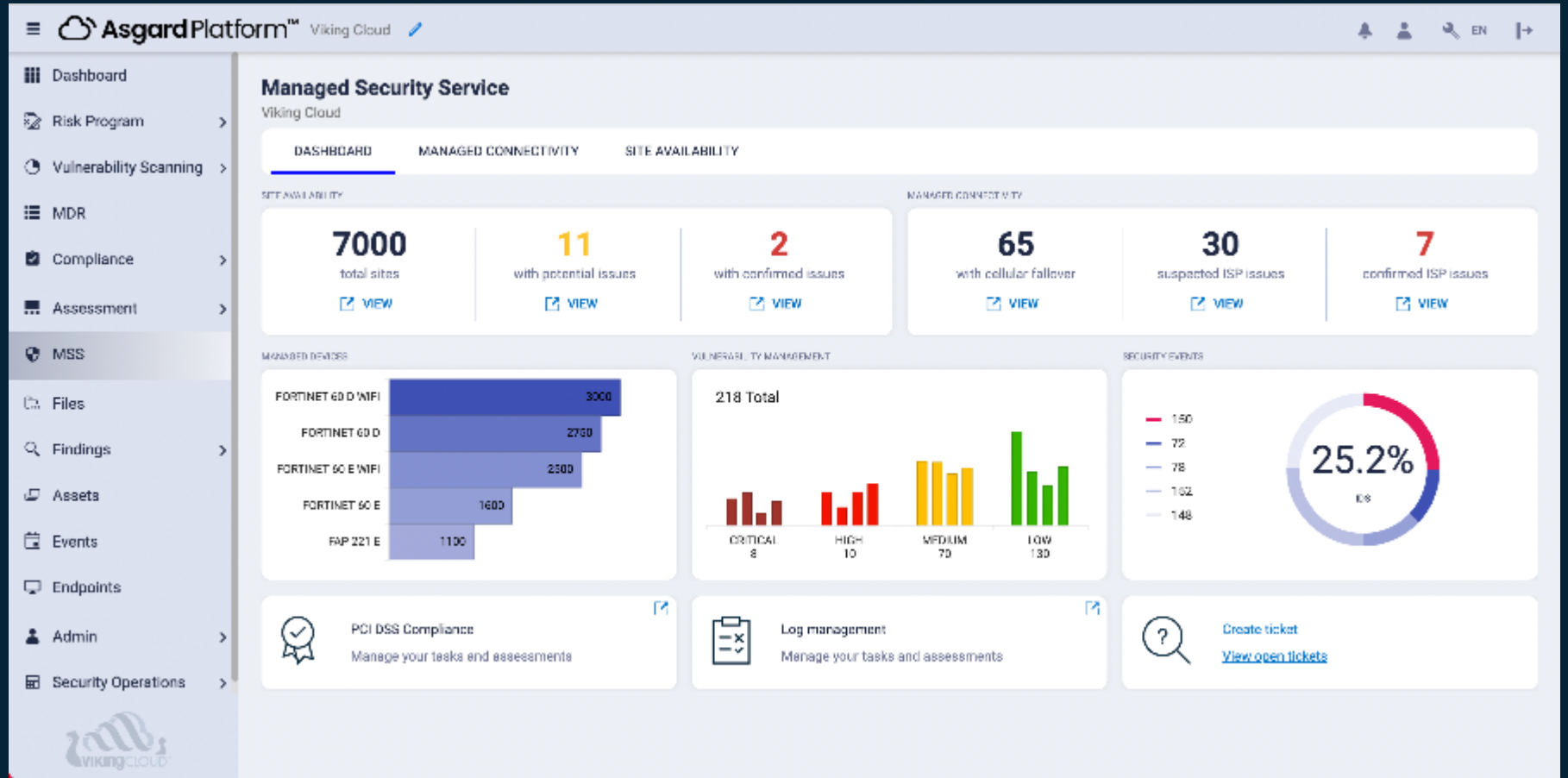

# Managed Security

Visually review network topology with quick identification of problem areas

# Vulnerability Management

Scanning and dispute workflow for all major scanning service types

1. PCI (ASV) Scans
2. External Scans
3. Internal Scans

<input type="checkbox"/>	Sever...	Host	Port	Protocol	PCI ↑	Title	Category	Dispute
<input type="checkbox"/>	●	162.13.49.192			✓	Target Network Information	INFORMATION GATHERI...	
<input type="checkbox"/>	●	162.13.49.192			✓	Option to Use Three-Way Handshake TCP ...	TCP/IP	
<input type="checkbox"/>	●	162.13.49.192			✓	Traceroute	INFORMATION GATHERI...	
<input type="checkbox"/>	●	162.13.49.192			✓	Internet Service Provider	INFORMATION GATHERI...	
<input type="checkbox"/>	●	162.13.49.192			✓	Host Name Not Available	TCP/IP	
<input type="checkbox"/>	●	162.13.49.192			✓	Host Scan Time - Scanner	INFORMATION GATHERI...	

At the bottom of the table, there is a pagination control showing '1' selected, '25' items per page, and '1 - 6 of 6 items'.

# Penetration Testing

Complete suite of penetration testing and threat hunting services

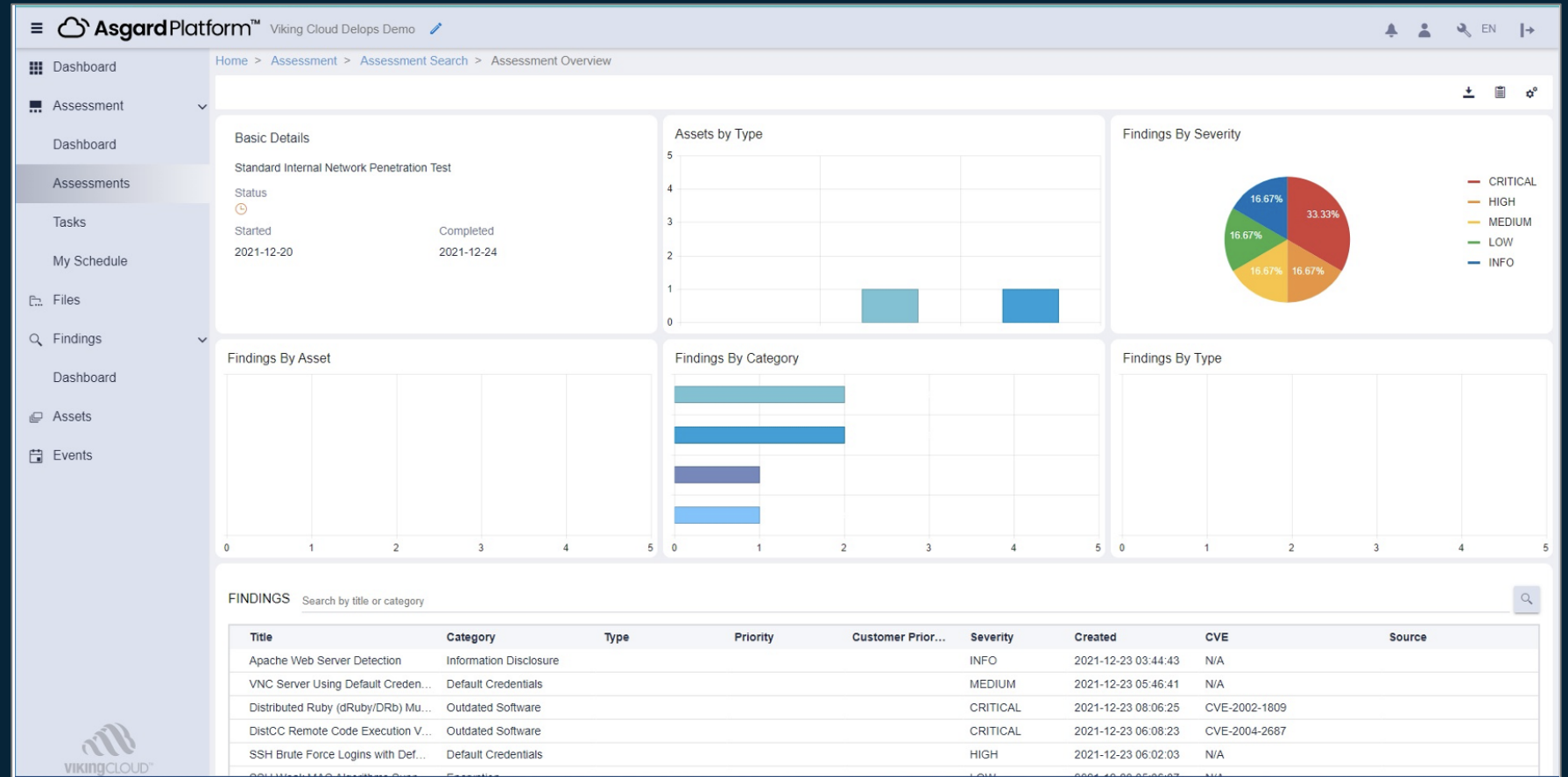

# Small Merchant

Sponsors and merchants have a modern, succinct dashboard view with powerful analysis functionality built into the interface.

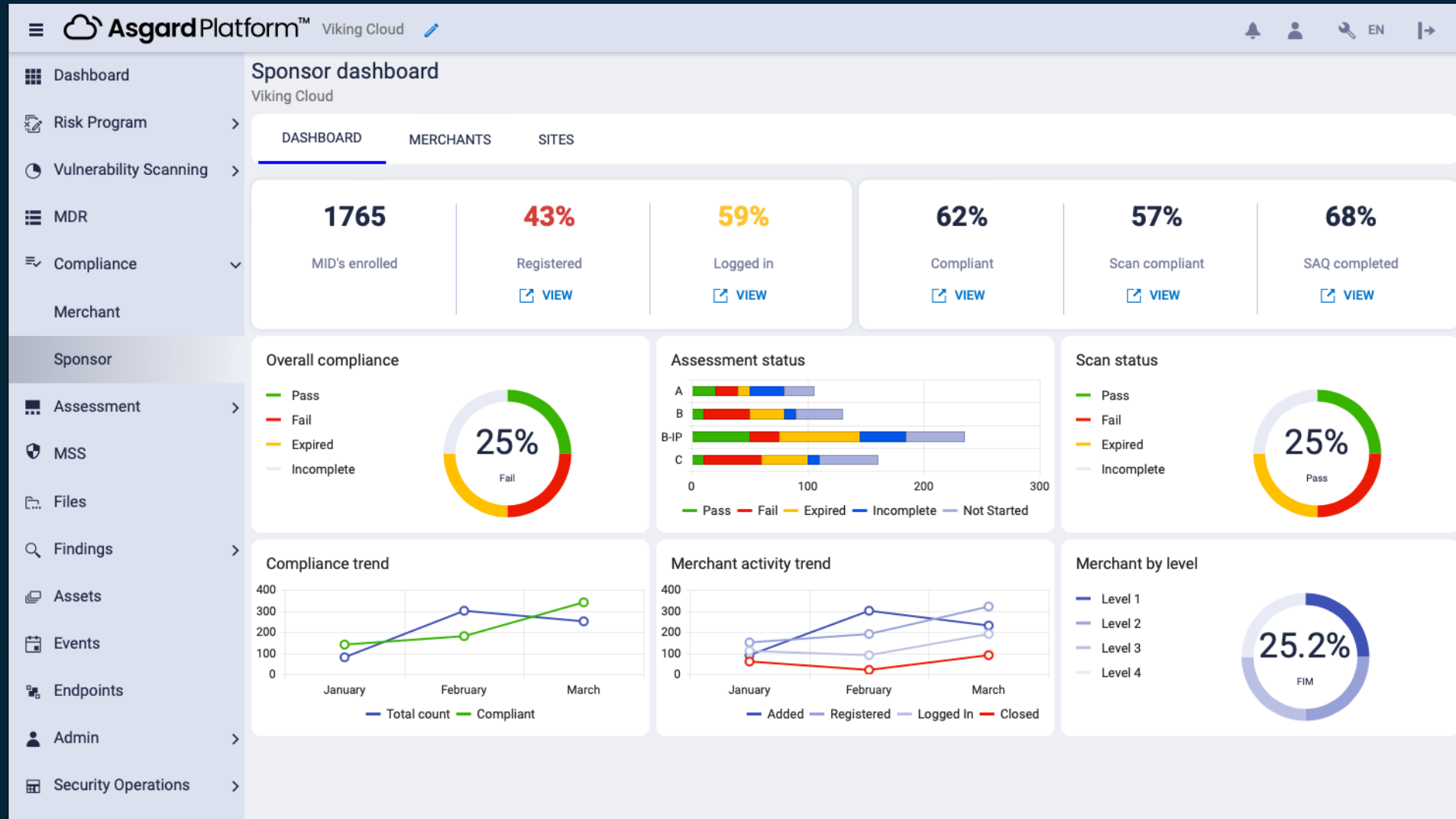

- Dashboard
- Risk Program >
- Vulnerability Scanning >
- MDR
- Compliance >
  - Merchant
  - Sponsor
- Assessment >
- MSS
- Files
- Findings >
- Assets
- Events
- Endpoints
- Admin >
- Security Operations >

**| Thank you**

**Vikingcloud.com**

